

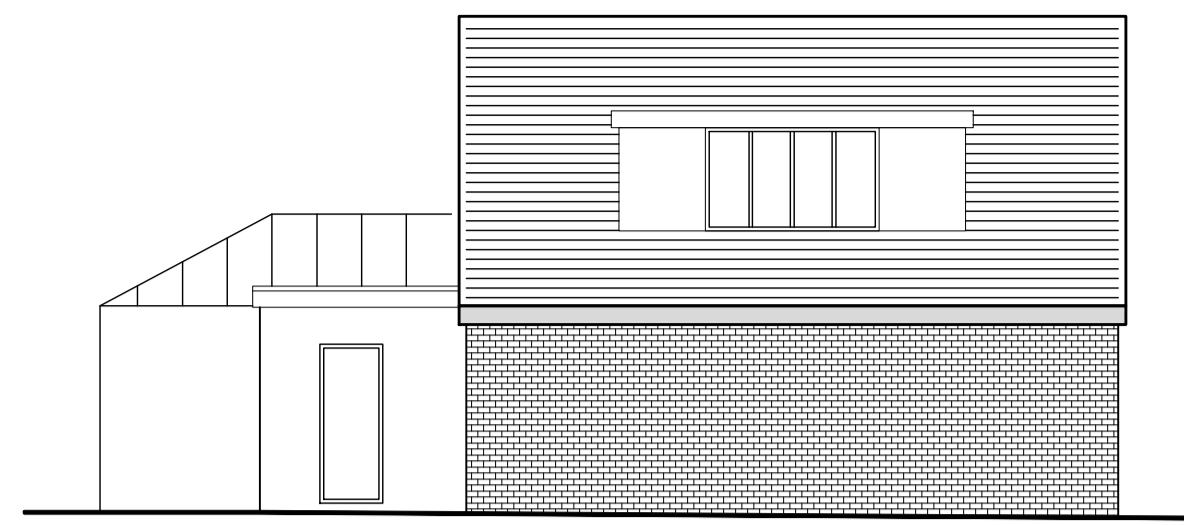

FRONT ELEVATION
EXISTING 1:100

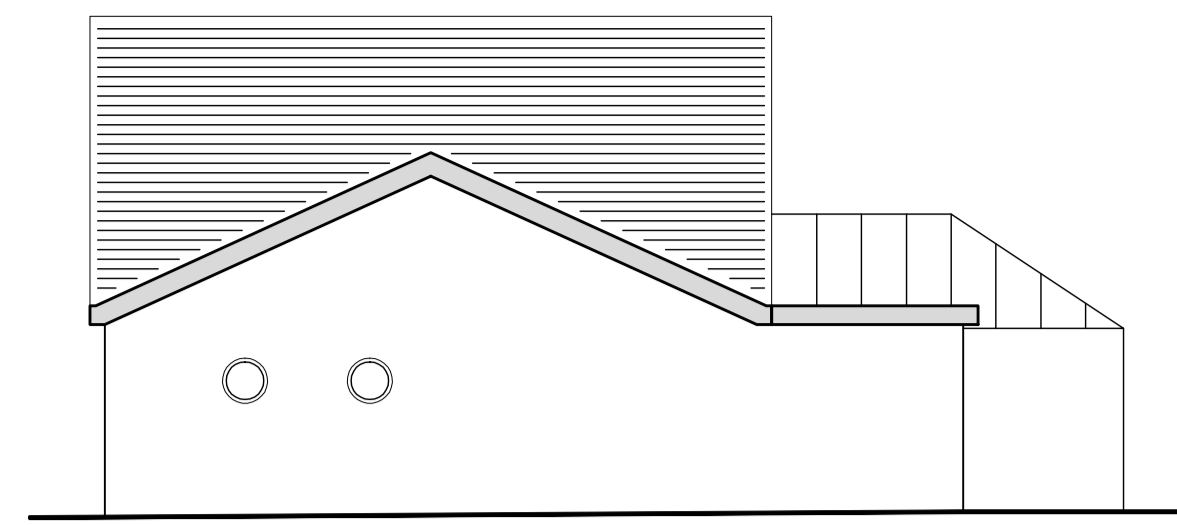

LEFT ELEVATION
EXISTING 1:100



RIGHT ELEVATION
EXISTING 1:100



REAR ELEVATION
EXISTING 1:100

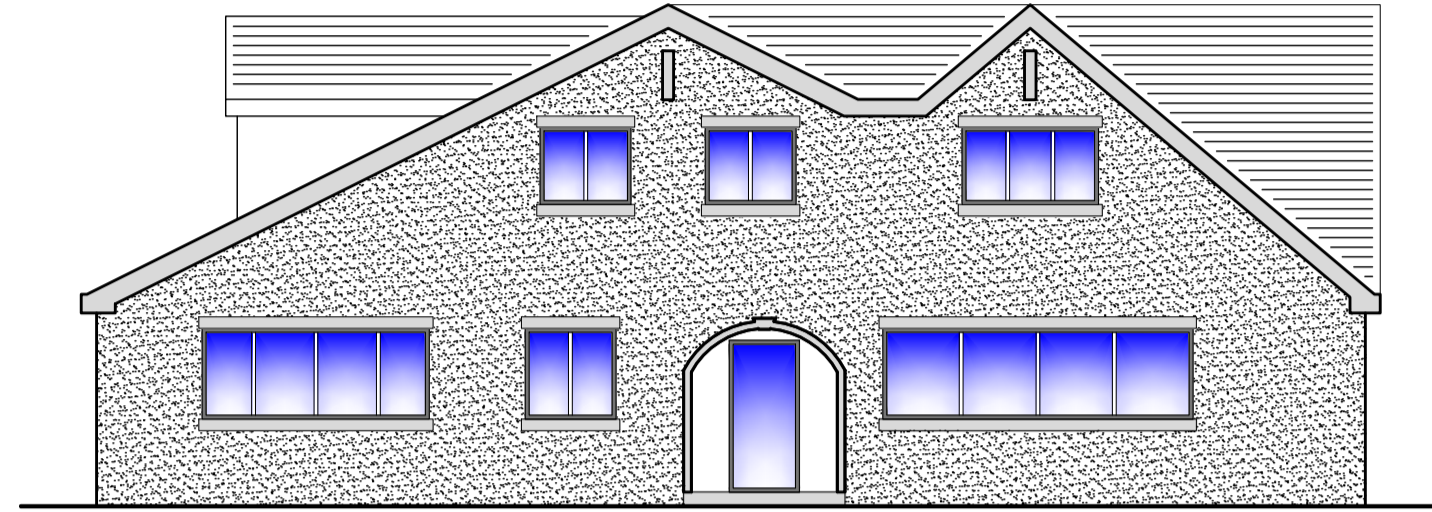

FRONT ELEVATION
PROPOSED 1:100

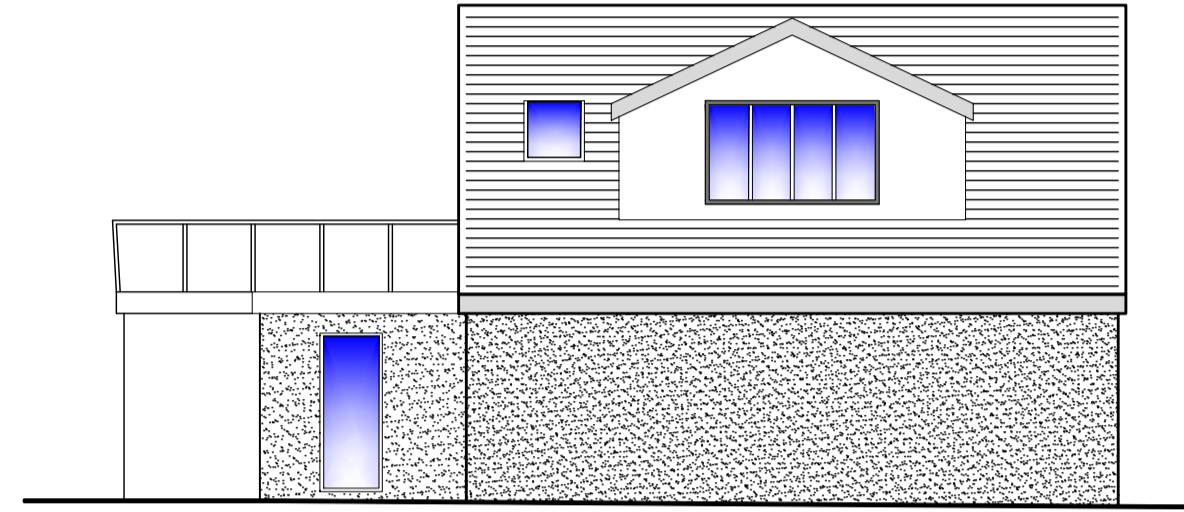

LEFT ELEVATION
PROPOSED 1:100

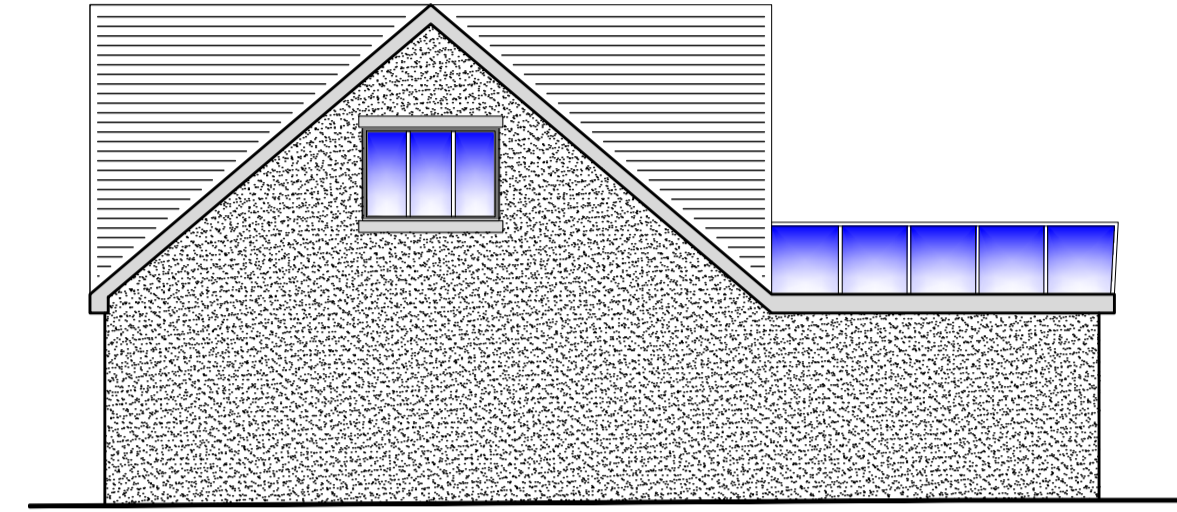

RIGHT ELEVATION
PROPOSED 1:100

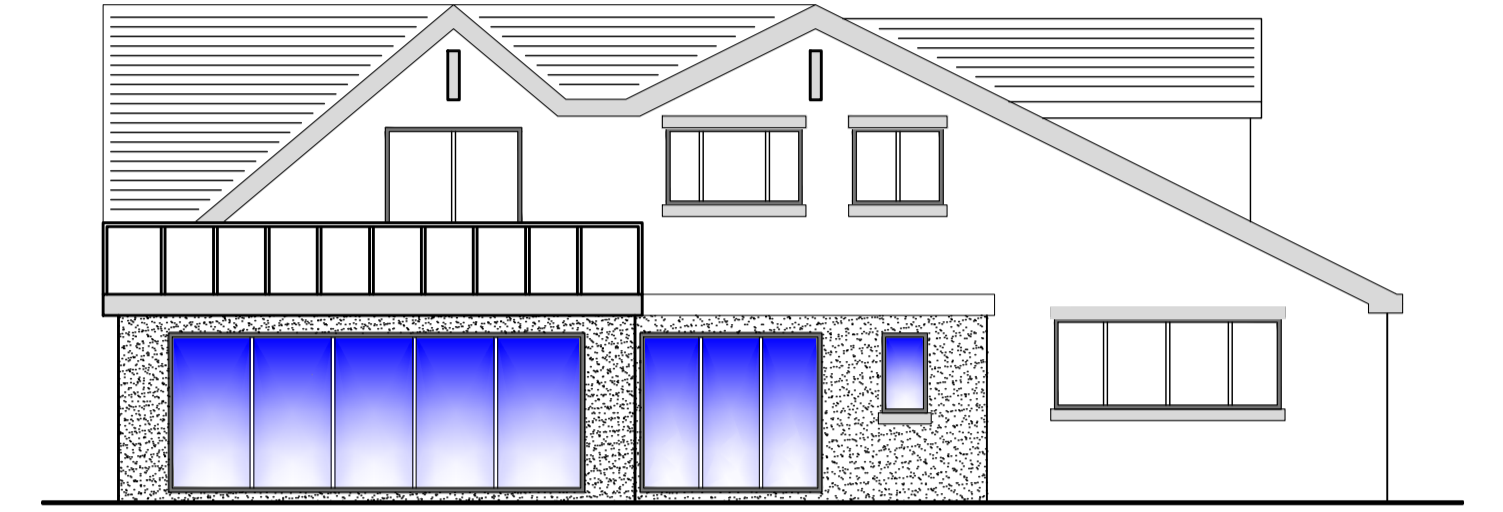

REAR ELEVATION
PROPOSED 1:100

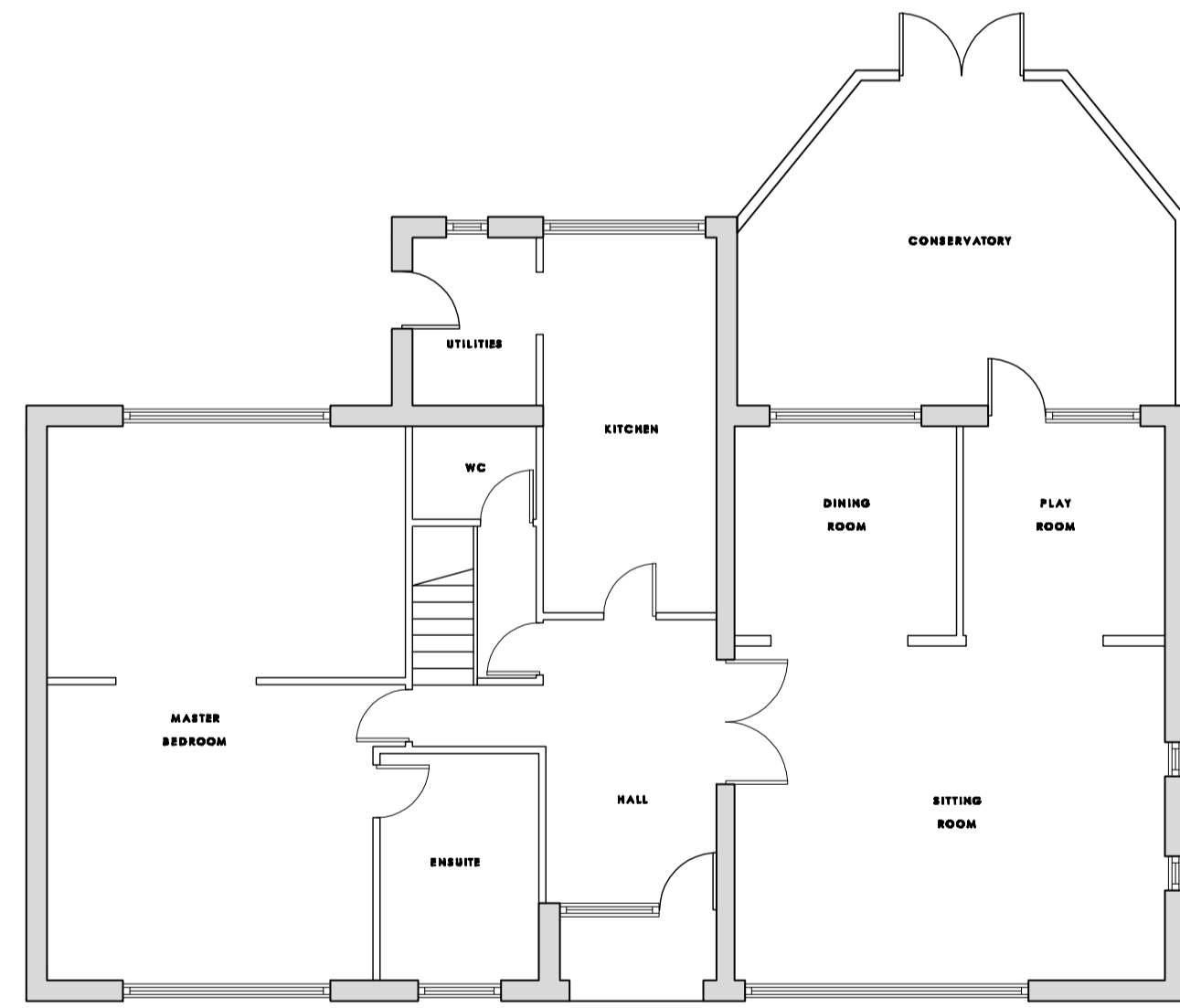

GROUND FLOOR PLAN
EXISTING 1:100

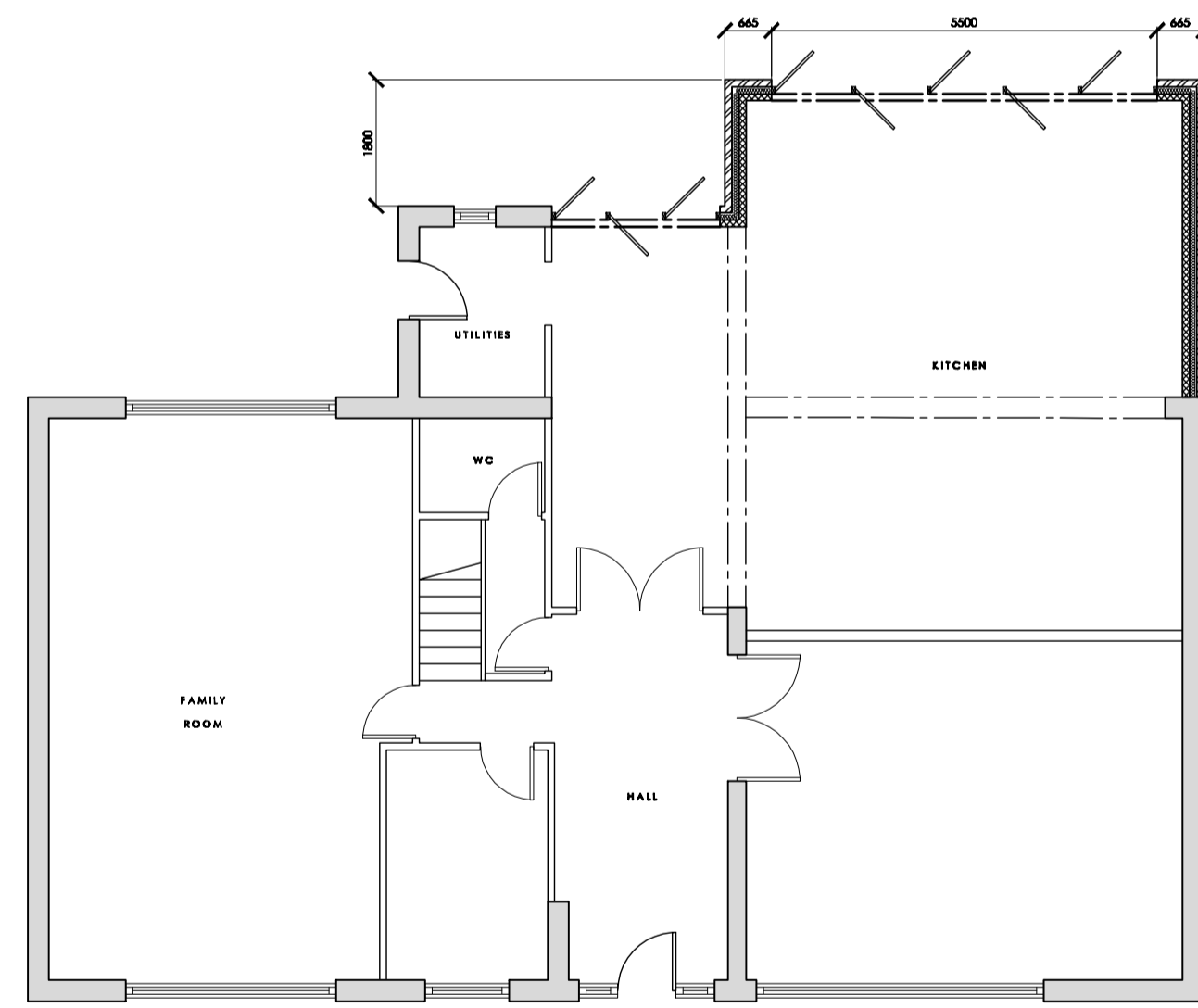

GROUND FLOOR PLAN
PROPOSED 1:100

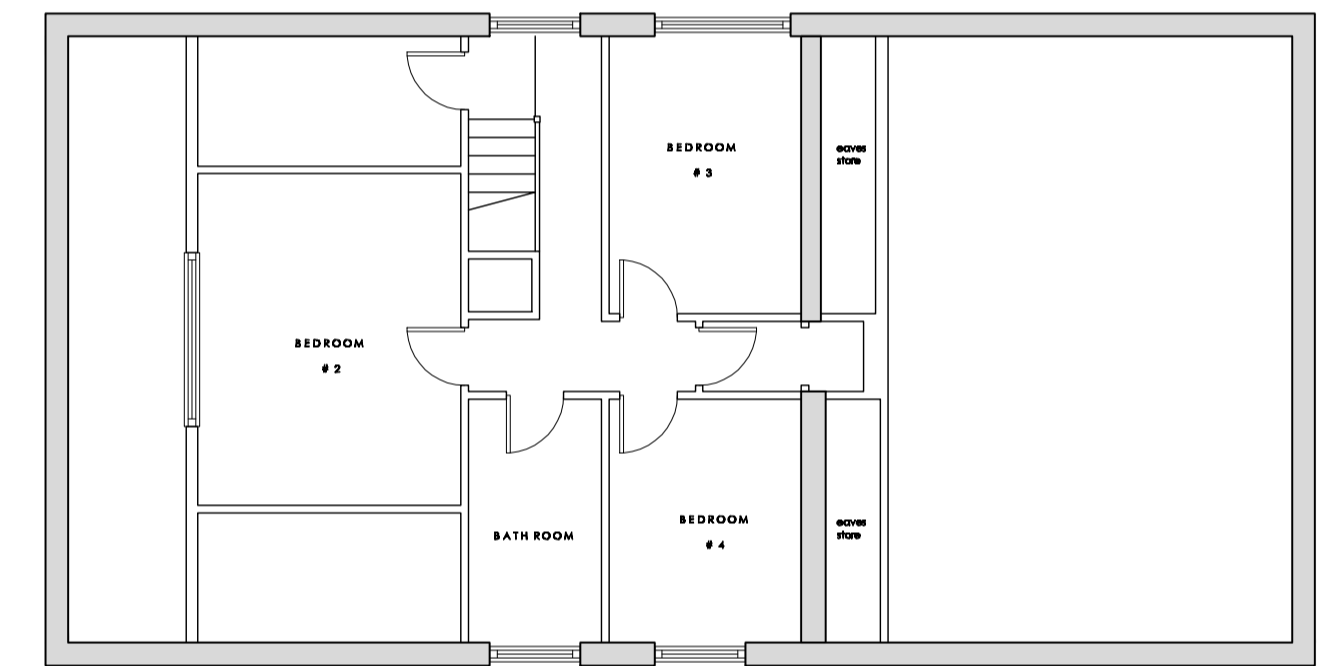

FIRST FLOOR PLAN
EXISTING 1:100

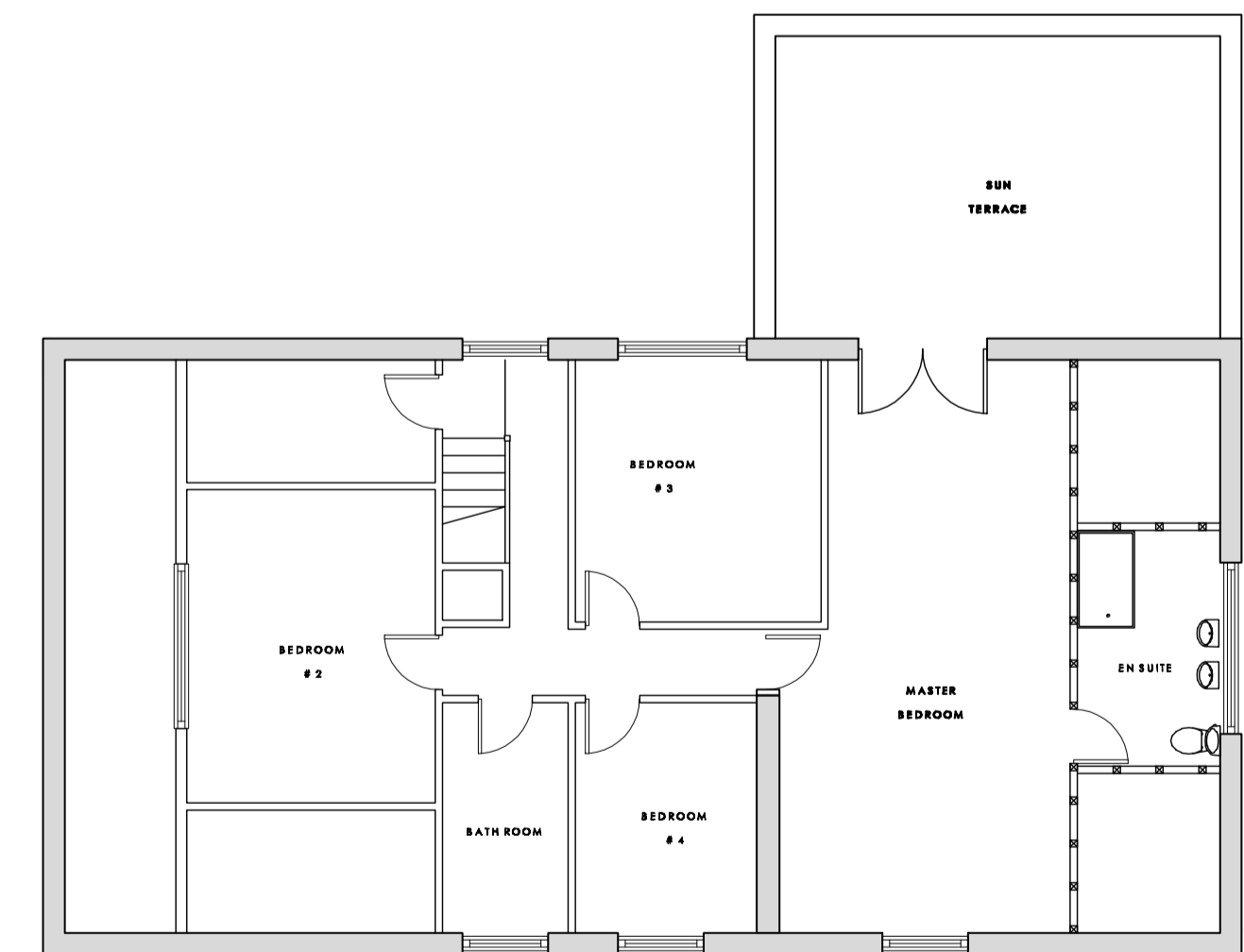

FIRST FLOOR PLAN
PROPOSED 1:100

PLANNING PERMISSION

FOR APPROVAL

Notes
Where dimensions are not given drawings must not be scaled. Contractor to clarify all levels, dimensions, drainage, construction and specification prior to commencement on site.

It is the responsibility of the building owner to serve notice under the Party Wall Act 1996 on the adjoining/adjacent owner.

Applicant

Project

Drawing Title

Drawn by

Drawing no

Date

App'd

Project no

Scale @ A1

Rev

© Planning Solutions 2010

7 Bankfield Road
Woodley
Stockport
Cheshire
SK6 1RH
0161 494 2351
07545 999 767
tom@planning-solutions.net

www.planning-solutions.net

PLANNING
SOLUTIONS